

**British Veterinary Association/Kennel Club/International Sheep Dog Society (BVA/KC/ISDS)  
CANINE HEALTH SCHEMES EYE EXAMINATION CERTIFICATE**

Pet name AUTUMN KC no. N/A Microchip no. 900133000396720  
 KC registered name N/A Date of previous examination \_\_\_\_\_  
 Breed AUSTRALIAN LABRADOODLE Colour Red Sex M  F  Date of birth 10/04/20  
 Owner's name and address JUDY RIPLEY \_\_\_\_\_  
 Owner's telephone number 07789 063 008 Owner's email address \_\_\_\_\_  
 Vet's name and address NED & PETS, LARSUOT \_\_\_\_\_  
 Vet's telephone number \_\_\_\_\_ Vet's email address \_\_\_\_\_

I hereby declare that the dog submitted for examination under the BVA/KC/ISDS Canine Health Scheme is the one described above and that the information obtained may be made available for research purposes and may be published. Any appeal against the results specified below must be made to the BVA (for details see EPWP1).

I understand and agree that the use of a mydriatic agent Proparacaine is necessary to facilitate a complete examination of the eye and that a local anaesthetic will be used where gonioscopy is required.

I understand that the personal information provided in this form will be used to administer the eye examination service and will be retained for 7 years for accounting purposes on an electronic system. My personal information may be used from time to time to provide me with relevant information relating to CDS services or for other lawful reasons.

Signature of Owner/Agent \_\_\_\_\_ Date \_\_\_\_\_

**EXAMINATION OF THE EYE AND ADNEXA**

Mydriatic  Ophthalmoscopy Direct  Indirect  Biomicroscopy  Gonioscopy  Tonometry  Other \_\_\_\_\_  
 Parts Examined: Adnexa  Cornea  Drainage Angle  Iris  Lens  Vitreous  Fundus

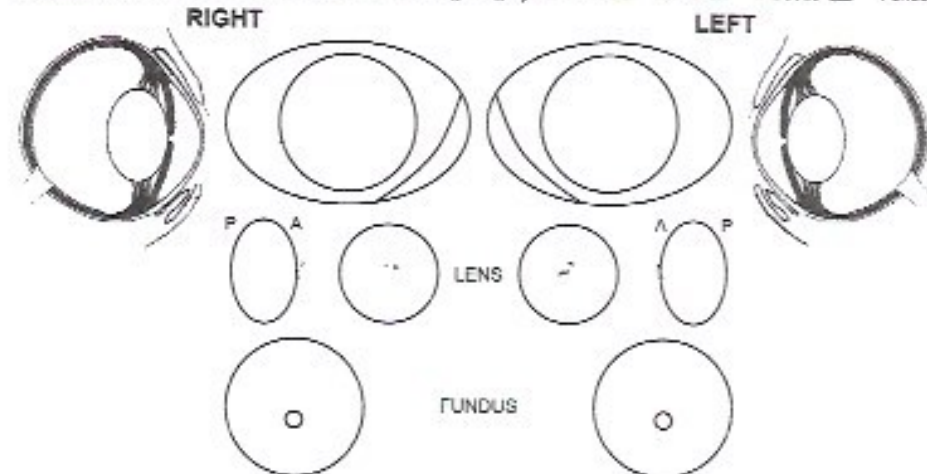

Comments **NO BREED RELATED ADNEXAL OR OCULAR CONDITIONS**

*Both eyes - mesenchymal remnants on anterior lens capsule*

Robert Lowe BVSc DVOphthal MRCVS  
 RCVS Specialist in Veterinary Ophthalmology  
 Optivet Retinas Ltd, 3 Downley Road  
 Havert, PO9 7NJ, 01243 888097

DNA sample taken on this date: Yes  No   
 I confirm that the scanned microchip number matches the number on the certificate   
 Information for owners/appeals leaflet (EPWP1) issued

**INHERITED EYE DISEASE STATUS**

This section applies to the known inherited ocular conditions specified in the Procedure Notes. These results will be sent to the KC and/or ISDS as appropriate.

CONGENITAL/NEONATAL					CLINICALLY UNAFFECTED	CLINICALLY AFFECTED	NON-CONGENITAL					CLINICALLY UNAFFECTED	CLINICALLY AFFECTED
(CEA) Collie eye anomaly					<input type="checkbox"/>	<input type="checkbox"/>	(IC) Hereditary cataract				<input type="checkbox"/>	<input type="checkbox"/>	
- Choroidal hypoplasia					<input type="checkbox"/>	<input type="checkbox"/>	(PLL) Primary lens luxation				<input type="checkbox"/>	<input type="checkbox"/>	
- Coloboma					<input type="checkbox"/>	<input type="checkbox"/>	(POAG) Primary open-angle glaucoma				<input type="checkbox"/>	<input type="checkbox"/>	
(MRD) Multifocal retinal dysplasia					<input type="checkbox"/>	<input type="checkbox"/>	(IAPP) Intraocular pressure R mmHg L mmHg				<input type="checkbox"/>	<input type="checkbox"/>	
(TRD) Total retinal dysplasia					<input type="checkbox"/>	<input type="checkbox"/>	(PRA) Progressive retinal atrophy				<input type="checkbox"/>	<input type="checkbox"/>	
(CHC) Congenital hereditary cataract					<input type="checkbox"/>	<input type="checkbox"/>	(RPED) Retinal pigment epithelial dystrophy				<input type="checkbox"/>	<input type="checkbox"/>	
(PHPV) Persistent hyperplastic primary vitreous					<input type="checkbox"/>	<input type="checkbox"/>							
(PLA) Pectinate ligament abnormality					<input type="checkbox"/>	<input type="checkbox"/>							

*'Clinically affected' signifies that there is evidence of the inherited disease(s) specified, whereas 'clinically unaffected' signifies that there is no such evidence.*

Grade	0	1	2	3	Result
R					
L					

**Gonioscopy Grading Result:**  
 0 = normal, 1 = mildly affected, 2 = moderately affected, 3 = severely affected.

Clinically affected with ocular conditions not currently specified in the Procedure Notes

Distichiasis	<input type="checkbox"/>	Persistent pupillary membrane	<input type="checkbox"/>	Posterior Cortical Cataract	<input type="checkbox"/>	GHNA-like appearance	<input type="checkbox"/>
Ectopic cilia	<input type="checkbox"/>	Ocular Melanosis	<input type="checkbox"/>	Posterior Polar Subcapsular Cataract	<input type="checkbox"/>	RPED-like appearance	<input type="checkbox"/>
Trichiasis	<input type="checkbox"/>	Pectinate ligament abnormality	<input type="checkbox"/>	Posterior Capsular Cataract	<input type="checkbox"/>	Other conditions (specify)	<input type="checkbox"/>
Entropion	<input type="checkbox"/>	Lens luxation	<input type="checkbox"/>	PHPV	<input type="checkbox"/>		
Ectropion	<input type="checkbox"/>	Anterior Capsular Cataract	<input type="checkbox"/>	Optic nerve hypoplasia	<input type="checkbox"/>		
Combined entropion/ectropion	<input type="checkbox"/>	Anterior Cortical Cataract	<input type="checkbox"/>	Posterior segment coloboma	<input type="checkbox"/>		
Multi-ocular defects	<input type="checkbox"/>	Perinuclear Cataract	<input type="checkbox"/>	Choroidal hypoplasia	<input type="checkbox"/>		
Corneal lipid deposition	<input type="checkbox"/>	Nuclear Cataract	<input type="checkbox"/>	MRD like appearance	<input type="checkbox"/>		

I have today examined the animal described above under the BVA/KC/ISDS Eye Scheme with the results as shown

Signature of Panelist [Signature] Name Robert Lowe Date 25/1/22

*This certificate is valid for 12 months from date of signature with the exception of PLA Testing, which is valid for 3 years*